FRINDEL OPTICS

Wavelength division multiplexing is the same as the principle

Wavelength division multiplexing is the same as the principle

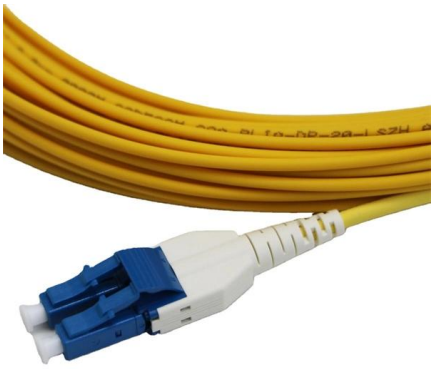

Wavelength Division Multiplexing (WDM)

The technology of combining a number of such independent information-carrying wavelengths onto the same fiber is known as wavelength division multiplexing or WDM [1-6].

Contact Us

Wavelength-Division Multiplexing

Entrance of Wavelength Division Multiplexing The use of wavelength division multiplexing (WDM) offers a further boost in fiber transmission capacity. The basis of WDM is to use multiple sources operating

Contact Us

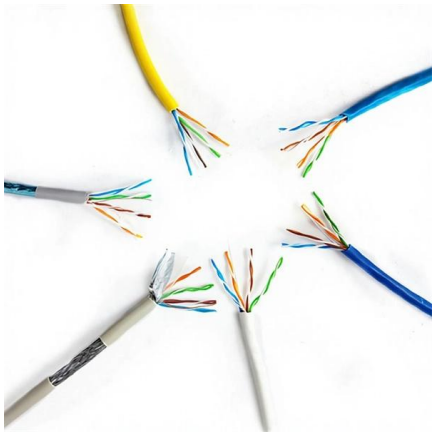

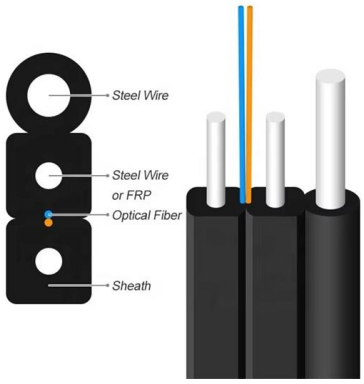

Wavelength Division Multiplexing

Wavelength division multiplexing (WDM) is a technique of multiplexing multiple optical carrier signals through a single optical fiber channel by varying the

Contact Us

Few-mode fiber technology for mode division multiplexing

We review recent progress on few-mode fiber (FMF) technologies for mode-division multiplexing (MDM) transmission. First, we introduce fibers for use without and with multiple-input

Contact Us

Multiplexing in Computer Networks: Types & Benefits

Learn how multiplexing enables multiple data streams to share a single channel using time, frequency, wavelength or code for high-quality network

Contact Us

Intel Labs Announces Integrated Photonics Research

In addition, many aspects of the eight-wavelength integrated laser array technology are being implemented by Intel's Silicon Photonics Products

Contact Us

What is an Optical Module?

Simply put, it multiplexes different wavelength optical signals into the same optical fiber for transmission. In fact, wavelength division multiplexing is a kind of

Contact Us

Wavelength Division Multiplexing (WDM), Types, Principle, Channel

In a WDM system, a transmitter generates light at a specific wavelength and all these light signals are combined before entering the fiber. Since every wavelength behaves independently inside the fiber,

Contact Us

Research on an identical weak FBGs array sensor towards large-area

Compared with the FBG array based on the principle of wavelength division multiplexing, the identical weak fiber Bragg gratings (IWFBGs) array based on time division multiplexing has a

Contact Us

3.5 Wavelength multiplexing and demultiplexing

A number of different technologies have been developed for multiplexing and demultiplexing multiple wavelengths, but the principle is illustrated by a prism, as shown in Figure 27.

Contact Us

Wavelength Division Multiplexing (WDM) , RF Wireless World

WDM, or Wavelength Division Multiplexing, is another such multiplexing technique. It shares similarities with FDM (Frequency Division Multiplexing) due to their mathematical relationship: Wavelength = C

Contact Us

Wavelength-Division Multiplexing

Conceptually, the DWDM scheme is the same as frequency division multiplexing (FDM) used in microwave radio and satellite systems. Just as in FDM, the wavelengths (or optical frequencies) in a

Contact Us

Quantum communication with time-bin entanglement

Additionally, the intrinsic energy-time correlations are directly compatible with wavelength division multiplexing systems and robust in

Contact Us

Multiplexing

Code-division multiplexing (CDM), code-division multiple access (CDMA) or spread spectrum is a class of techniques where several channels simultaneously share

Contact Us

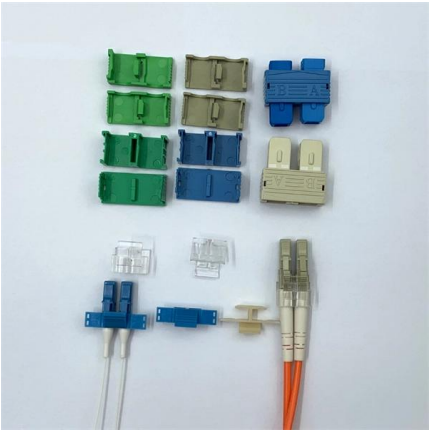

Wavelength Division Multiplexing: A Comprehensive Guide

The operation of WDM is based on the principle of wavelength division, where multiple optical signals with different wavelengths are combined onto a single fiber using a multiplexer.

Contact Us

Frequency-division multiplexing

In telecommunications, frequency-division multiplexing (FDM) is a technique by which the total bandwidth available in a communication medium is divided into a series of non-overlapping

Contact Us

Wavelength Division Multiplexing (WDM)

Wavelength Division Multiplexing (WDM) Abstract Wavelength division multiplexing or WDM allows the combining of a number of independent information-carrying wavelengths onto the same fiber,

Contact Us

Wavelength Division Multiplexing (WDM)

WDM is an acronym used for Wavelength Division Multiplexing. It is a technique in which signals of different wavelength are multiplexed together in order to get transmitted over an optical link.

Contact Us

Multichannel Lithium-Niobate-On-Insulator Photonic Filter for Dense

Request PDF , On Feb 2, 2025, Mingyu Zhu and others published Multichannel Lithium-Niobate-On-Insulator Photonic Filter for Dense Wavelength-Division Multiplexing , Find, read and cite all the

Contact Us

Wavelength Division Multiplexers (WDM)

It is designed to maximize the capacity of fiber-optic cables by simultaneously transmitting multiple data signals on the same fiber using different

Contact Us

Yuancheng CAI , Nanjing , postdoc , Southeast

Can LAN-Wavelength Division Multiplexing Meet the Evolution of B5G/6G Terabit/s Fronthaul Networks? Conference Paper Full-text available Mar 2023

Contact Us

Four-wave Mixing - FWM, optical fiber, nonlinearity

In wavelength division multiplexing (WDM) systems, four-wave mixing can cause cross-talk between different wavelength channels and lead to an imbalance of

Contact Us

Wavelength Division Multiplexing (WDM) , Springer Nature Link

Wavelength division multiplexing or WDM allows the combining of a number of independent information-carrying wavelengths onto the same fiber, because of the wide spectral

Contact Us

What is Wavelength Division Multiplexing (WDM)?

Wavelength Division Multiplexing (WDM) is a technique in optical communication that allows multiple data signals to be transmitted simultaneously

Contact Us

What is Wavelength Division Multiplexing (WDM): A

Wavelength Division Multiplexing (WDM) stands out as a cornerstone, enabling multiple data streams to travel simultaneously over a single fiber. This

Contact Us

Wavelength Division Multiplexing

Entrance of Wavelength Division Multiplexing The use of wavelength division multiplexing (WDM) offers a further boost in fiber transmission capacity. The basis of WDM is to use multiple sources operating

Contact Us

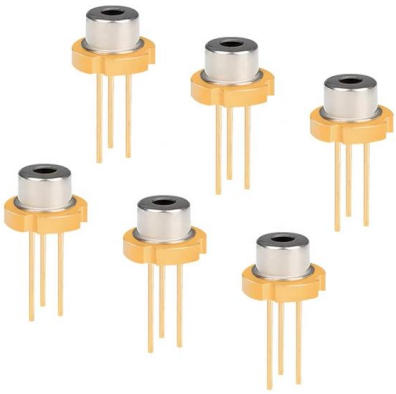

Wavelength-Division Multiplexing

Wavelength Division Multiplexing (WDM) is defined as an approach that multiplexes multiple wavelength channels from different end-users into a single fiber, facilitating the transmission of various services

Contact Us

Wavelength Division Multiplexers (WDM)

Introduction to Wavelength Division Multiplexers (WDM) Wavelength Division Multiplexing (WDM) is a technology that has played a crucial role in the

Contact Us

Contact Us

For datasheets, pricing, or custom fiber access solutions, please visit: https://www.frindel.es