FRINDEL OPTICS

The role of optocouplers in controlling high current

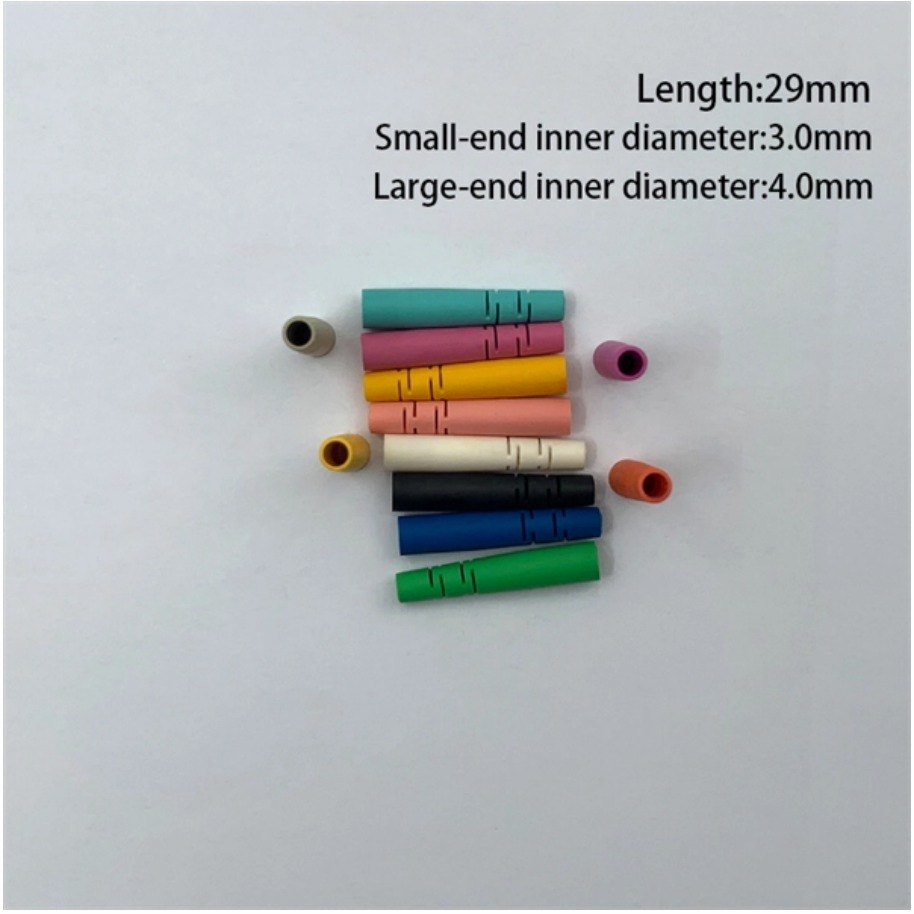

Overview

Sometimes you need to control a high current from a microcontroller circuit, such as an Arduino. Although it's possible to do with a transistor, using an optocoupler is safer as it ensures that there is no noise or high-voltage spikes coming from the high-current circuit. An optocoupler, also known as photocoupler or opto-isolator, is a device which can transfer an electrical signal across two galvanically-isolated circuits by way of optical coupling. Unlike transformers or capacitors, which can only transfer AC signals across the isolation barrier, optocouplers can. In this guide, you'll learn how they work and how you can use one in your own projects. Internal Equivalence Circuit Here, we will describe how a general-purpose photocoupler with this basic structure is used. That way, noisy signals, voltage spikes, or weird grounding issues don't mess with sensitive electronics.

The role of optocouplers in controlling high current

How Photocouplers / Optocouplers Are Used , Renesas

Photocouplers Use Light from a Light-Emitting Diode to Conduct Current through a Phototransistor Photocouplers (also known as optocouplers) generate light by

Contact Us

Optocouplers Selection Guide: Types, Features,

Optocouplers designed to step-up current into the output circuit, often those with photodarlington outputs, can reach 600% or more. Current-transfer ratio reaches

How Photocouplers / Optocouplers Are Used , Renesas

Photocouplers (also known as optocouplers) generate light by using a light-emitting diode (LED) to generate a current which is conducted through a phototransistor.

Contact Us

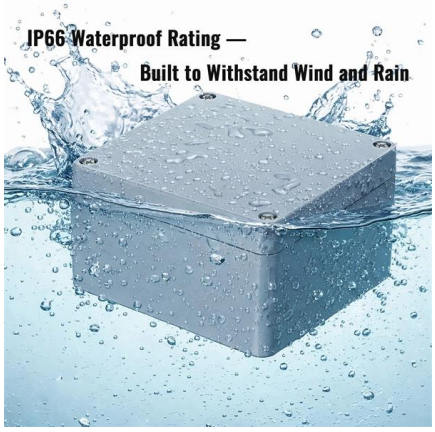

Optocoupler Tutorial for Beginners

Sometimes you need to control a high current from a microcontroller circuit, such as an Arduino. Although it's possible to do with a transistor, using an

Contact Us

Contact Us

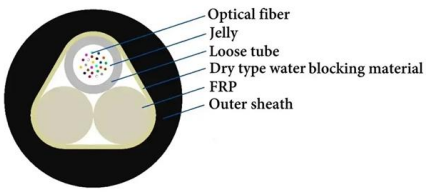

How Optocouplers Work and Their Applications

learn more through How Optocouplers Work and Their Applications blogs, projects, educational articles and product reviews all in one places.

Contact Us

Optocoupler Tutorial for Beginners

Photo-SCR Optocoupler These optocouplers are designed for high-power applications. In these devices, the light from the LED triggers a photo

Contact Us

The Ultimate Optocouplers Guide: Isolation, Types, and

Designed specifically for AC power control, these optocouplers have a TRIAC as the output stage. This allows a low-voltage DC signal from a

Contact Us

Optocouplers: Working Principles, Applications, and Advantages

In motor control circuits, optocouplers can be used to isolate the control signals from the high voltage and current of the motor, preventing damage to the control circuitry.

Contact Us

Make sure your optocoupler is properly biased

Make sure your optocoupler is properly biased Brian King In isolated power supplies, optocouplers pass the feedback signal across the isolation boundary. Optocouplers contain both a light-emitting diode

Contact Us

Understanding Optocouplers: The Key to Safe and

Conclusion Optocouplers are versatile components that play a vital role in ensuring the safe and reliable transmission of signals between isolated

Contact Us

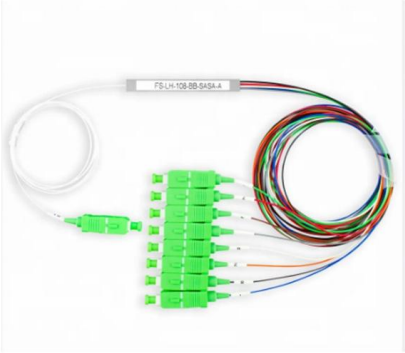

Transistor Output Optocouplers Frequently Asked Questions (FAQs)

A: Optocouplers are available in various CTR groups, called bins. They are produced with a variation caused by the sensitivity of the transistor and light emission of the diode. Depending on the variation,

Contact Us

Transistor Output Optocouplers Frequently Asked Questions (FAQs)

A: Optocouplers are commonly used if two separate circuits need to be isolated from each other for safety or regularity reasons and need to have an interaction in between. Additionally they can be

Contact Us

Optocouplers in Electrical Isolation and Signal

To conclude, optocouplers continue to be essential components in electronic design, offering a reliable signal isolation and transmission method. As

Contact Us

Optocoupler Applications: Isolating High Voltage Circuits

Optocouplers help to isolate the control circuit from the high-voltage output, maintaining the integrity of the feedback loop while ensuring safety and reliability. Optocouplers are also

Contact Us

Optocouplers: Working Principles, Applications, and Advantages

Optocouplers play a crucial role in enhancing safety in electronic circuits. By providing electrical isolation, they prevent the risk of voltage spikes and surges from propagating to sensitive

Contact Us

Optocouplers Guide: Understanding Types,

Learn how optocouplers ensure electrical isolation and signal transfer in circuits. This guide covers their components, working principles, and

Contact Us

AN-3009

The most common technique to eliminate shoot-through current is to add a delay or hold-off time between switching on the high-side or low-side switch. The delay is introduced by controlling the

Contact Us

A Look at High-Voltage Optocoupler Characteristics

High-voltage optocouplers are crucial components that ensure the seamless transmission of signals across isolated circuits. Their role in modern

Contact Us

Optocoupler selection for high frequency power supplies

This paper analyzes and compares the linear range operation of several high speed optocouplers. These devices are evaluated by measuring current transfer ratio (CTR), gain and phase

Contact Us

ANO007 , Understanding Phototransistor Optocouplers

Unlike transformers or capacitors, which can only transfer AC signals across the isolation barrier, optocouplers can transfer both DC and AC signals alike. This makes them very popular in

Contact Us

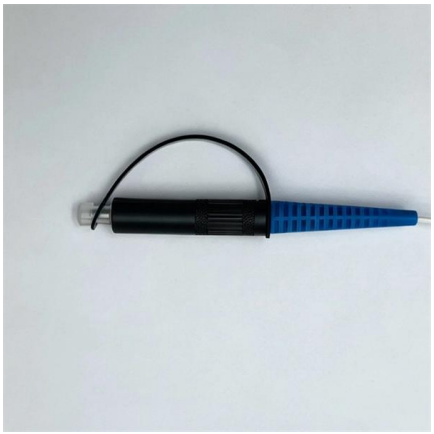

High-Linearity Analog Optocouplers Extend Working Insulation Voltage

High linearity analog optocouplers provide the versatility required to meet a wide range of analog isolation needs. For designers of high voltage applications, high linearity analog optocouplers

Contact Us

Using Opto Couplers

After studying this section, you should be able to: Describe basic applications of optocouplers: Understand the design of optocoupler circuits o Using the Current

Contact Us

SSZT391 Technical article , TI

Technical Article Optocouplers and Silicon-based Galvanic Isolation Technology - How Do They Work? Galvanic isolation is a necessary form of protection for all

Contact Us

Optocoupler Circuits, Working, Characteristics, Interfacing

This allows it to produce higher output current compared to the other normal opto-coupler. Due to the Darlington element at the output this type of

Contact Us

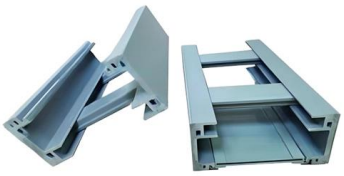

What Is an Optocoupler? Types, Working Principles,

An optocoupler uses light to transfer signals between circuits, keeping them electrically isolated. This protects sensitive components from high

Contact Us

Optocouplers, Part 2: Parameters and applications FAQ

Basic optocouplers typically have bandwidth over 10 MHz, and those designed for speed can support date rates of 50, 100, and even 200 Mbps. In the

Contact Us

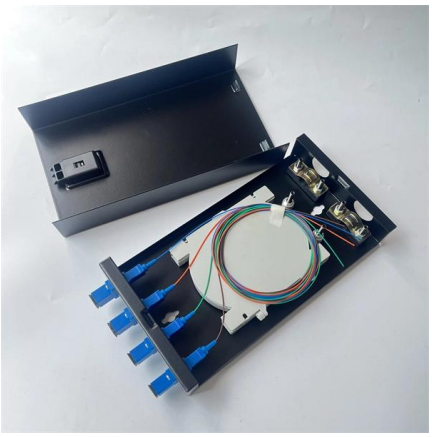

Contact Us

For datasheets, pricing, or custom fiber access solutions, please visit: https://www.frindel.es