FRINDEL OPTICS

Odfst interface





Odfst interface



FredoCorner

FredoCorner performs the rounding of the edges and corners of 3D shapes along a 2D profile, in 4 modes: Round, Bevel, Subdivision Mesh and

Contact Us

Offshore Decision Support Tool

Easily accessible and actionable insights are provided by ODST through an intuitive user interface. Designed for both onshore and o-ffshore stakeholders, the

Contact Us





4insight® O~shore Decision Support To

nOps through an intuitive user interface. Designed for both onsho ily navigate and Microsoft Azure.

Contact Us

9.6.3.5. Geometric Modification

Interface Treatment The Interface Treatment property defines how the contact interface of a contact pair is treated. The property becomes visible when you set

Contact Us





Tool Offset in CNC Machining: Types, Setup and Best

Sample G code/ CNC control interface snippet After measuring, store the offset value in the controller's tool geometry table. For example the length for

Contact Us

ODST battle armor

The ODST battle armor, or Battle Dress Uniform (BDU for short) is a suit of combat armor worn exclusively by the Orbital Drop Shock Troopers, the special

Contact Us





9.6.3.5. Geometric Modification

The Interface Treatment property defines how the contact interface of a contact pair is treated. The property becomes visible when you set the contact Type property

Contact Us

Blocked force determination on plate structures using an

This offset interface strategy is demonstrated for plate structures using both simulation and measurement. Recommendations are made for selecting the

Contact Us





Need some detailed info on ODST stuff : r/HaloStory

The beacons would be transmitted via the UNSC BattleNet to other ODSTs. As for setting them it can be assumed an ODST would either use his eyes to look where he wants to place the marker or the

Contact Us

A Novel Outlier Detection with Feature Selection Enabled Streaming

The proposed ODFST-SDC technique incorporates different processes namely pre-processing, LOCI based outlier detection, RDA based FS, and KELM based classification.

Contact Us





LIN Description File (LDF) Explained

In this intro to the LIN Description File (LDF) we cover the basics, syntax and LDF software tools. You also learn to convert an LDF to DBC for LIN data logging.

Contact Us

Review OSPF Frequently Asked Questions

The document describes the most frequently asked questions (FAQ) associated with the Open Shortest Path First (OSPF) protocol.

Contact Us





"Superintendent"

This Superintendent is a second generation "dumb" Superintendent-class artificial intelligence in charge of making sure the infrastructure of the city of New

Contact Us

ODST basics in 10 minutes , 4insight

Watch this 10 minute product tour to get familiar with the basic features of ODST.

Contact Us





Offshore Decision Support Tool

Easily access actionable insights provided by ODST through an intuitive user interface. Designed for both onshore and offshore stakeholders, the interface offers a layered degree of detail, allowing you

Contact Us

A Novel Outlier Detection with Feature Selection

This study develops an outlier detection with feature selection technique for streaming data classification, named ODFST-SDC technique. Initially, streaming

Contact Us

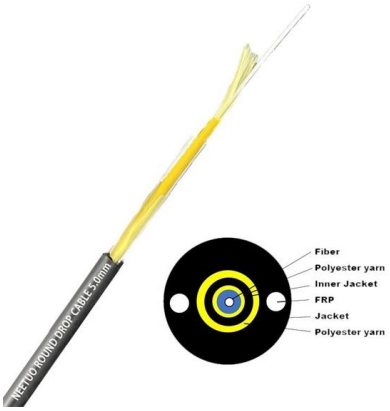



ADL5961 Datasheet and Product Info , Analog Devices

The ADL5961 is wideband, small factor, vector network analyzer (VNA) front end consisting of resistive bidirectional bridge, downconversion mixers,

Contact Us

ADL5960 Integrated Vector Network analyzer 10 MHz to 20 GHz

Analog Devices' ADL5960 10 MHz to 20 GHz integrated vector network analyzer front end supports various LO interface configurations Image of Analog Devices' ADL5960 Analyzer Front

Contact Us



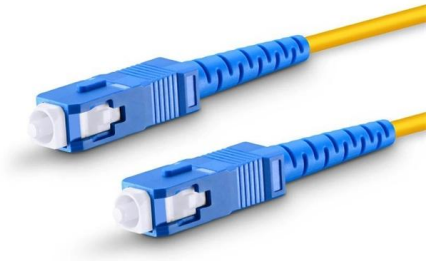

Difference between "Add Offset, No Ramping" and "Add Offset,

We see these two possible options under Interface Treatment for all the contact types. Can anyone please tell me the difference between these two? In which cases should any of these be

Contact Us

Advanced Contacts in Ansys Workbench-1

Contact types and conditions are among the most challenging points for Ansys Workbench users. However, due to the fact that contact properties are rather complicated, therefore,

Contact Us





Halo 3: ODST (Master Chief Collection)

The ultimate tool for Game UI and Interface designers. Explore over 1,300 games and 55,000 UI screenshots. Browse and filter by category, animation, colour,

Contact Us

Shader Interfaces :: Vulkan Documentation Project

Shader Input and Output Interfaces When multiple stages are present in a pipeline, the outputs of one stage form an interface with the inputs of the next stage. When such an interface involves a shader,

Contact Us





Bungie : Halo 3 ODST : Features

Everything you need to know about Halo 3: ODST's features and additional content including the new campaign experience, the frenetic four-player cooperative Firefight mode, the complete Halo 3

Contact Us

Halo 3: ODST (Master Chief Collection)

Browse by screen type, animation, layout, colour, and more. The ultimate game UI reference for designers and developers.

Contact Us

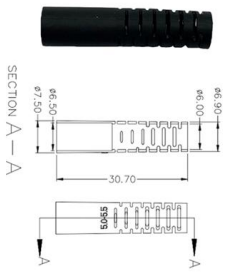

Contact Us

For datasheets, pricing, or custom fiber access solutions, please visit: https://www.frindel.es