FRINDEL OPTICS

Mali LPO optical module NRZ

Mali LPO optical module NRZ

Potron Technology

POTRON makes its global debut with SFP112 LPO series optical modules at CIOE 2024

Contact Us

LRO, LPO, and Silicon Photonics

LPO (Linear Pluggable Optics) transceivers lack full retiming (DSP) circuitry that is common in all prior generations of 400G, 800G and 1.6T optical modules. As a

Contact Us

Single-Lambda 100G Pluggable Optics Solution

With fewer components in the pluggable module, we can scale manufacturing volume and cost to the level of today's 10G SFP+ optics. Through

Contact Us

800G LPO Module: Enabling Low-Cost, Low-Latency Connectivity

LPO technology represents a critical evolution in optical transceiver design, directly tackling the core challenges of the AI and HPC era. FS is at the forefront of this transition, providing

Contact Us

Optical Modules: Powering High-Speed Fiber Networks

Introduction to Optical Modules Optical modules (also known as fiber optic transceivers) are essential components in modern communication networks, enabling high-speed data

Contact Us

LPO Transceiver

1-VIA's Linear Pluggable Optics (LPO) chip is designed to provide industry-leading pluggability with low power consumption at less than 4W per module making it a

Contact Us

Optical Interconnect Technology Analysis: LPO, NPO, CPO

By removing the DSP within the module, LPO achieves a pure analog transmission path for the link, significantly reducing power consumption and

Contact Us

XPO-LPO Optical Transceiver , Optical Interconnect

Leveraging LPO technology, the module provides ultra-low-latency, power-efficient optical links tailored for AI, high-performance computing, and

Contact Us

Linear-drive Pluggable Optics: A Game-Changing Technology in

Source: Macom, OFC 2023 To reduce power consumption and cost while meeting the demands of high-speed, high-density optical communication connections, as well as the need for optical network

Contact Us

Understanding LPO Transceivers in Modern Data Centers

LPO transceivers cut power use, lower latency, and boost reliability in data centers, making them ideal for high-speed, energy-efficient optical links.

Contact Us

LPO Module: Enabling Low Cost and Latency for 400G

LPO, or pluggable optical module based on linear driver chip technology, is an optimized innovation of the traditional hot-pluggable Ethernet

Contact Us

LPO MSA Announces Release of

Specification for Linear Pluggable Optical

The specification defines the necessary optical and electrical requirements for a robust ecosystem of LPO-compatible switch, NIC and module products.

Contact Us

High Quality Optical Module Wholesaler

Hyper Photonix is a leading optical transceiver supplier for high-speed networking applications in data center, enterprise, and optical transmission networks. The

Contact Us

What is LPO Optical Transceiver Module?

LPO optical transceiver modules offer several advantages over traditional transceivers, including lower power consumption, enhanced energy

Contact Us

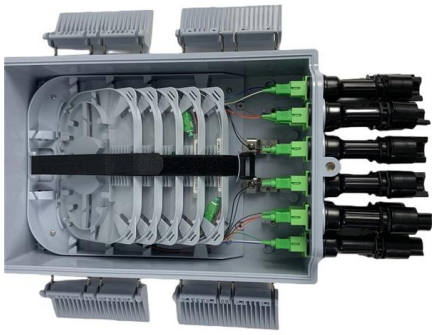

Exploring the Advantages of 200G (8x25G NRZ) Optical

GIGALIGHT, which has focused on optical communication for eight years, directs your attention to the 200G (8x25G NRZ) technology, delving into its

Contact Us

What is LPO Transceiver Module?

It works based on a serializer-deserializer circuit in the switch chip that transmits the signals to the pluggable optical transceiver module. This

Contact Us

Twelve Industry Leaders Collaborate to Define Specifications for

The LPO MSA specifications will define the electrical and optical requirements to ensure interoperability between multiple vendors of networking equipment and optics modules. "There is an

Contact Us

Linear Pluggable Optics - An Overview

Comparison to CPO g the need for a standalone module. Although CPO is becoming increasingly popular, LPO is seen as a natural evolutionary path for pluggables, offering lower risk compared to

Contact Us

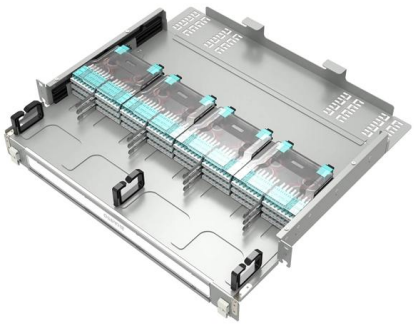

LPO Transceiver: Embracing the Future of Linear-drive

The Linear-drive Pluggable Optics (LPO) transceiver with linear-drive technology has advantages in power consumption, cost and latency.

Contact Us

Single-Lambda 100G Pluggable Optics Solution

It shows what goes into today's 100G QSFP28 pluggable optical modules. Notice that they are inherently four-channel devices, both in the optical

Contact Us

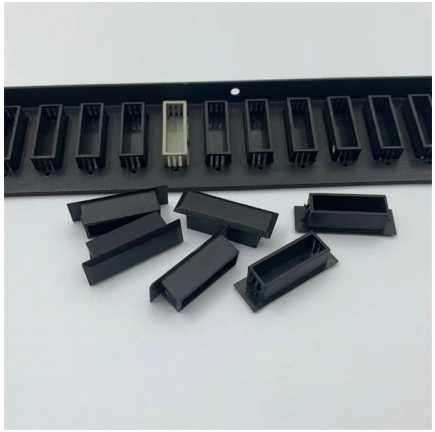

What Is LPO Optical Transceiver Module?

2. What is LPO Optical Transceiver Module? LPO, Linear-drive Pluggable Optics, is an optical module packaging technology designed for ease

Contact Us

What is an LPO Optical Module?-fiberwdm

As a key carrier of information transmission, optical communication technology continues to evolve to meet the explosive growth in bandwidth demand. Among these advancements, the LPO

Contact Us

FS Community

Hier sollte eine Beschreibung angezeigt werden, diese Seite lässt dies jedoch nicht zu.

Contact Us

Optical Interconnect Technology Analysis: LPO, NPO, CPO

Exploring optical interconnects for AI data centers: LPO for low-power, short-distance links, NPO for high-density, near-package connections,

Contact Us

Introducing Linear Pluggable Optics (LPO)

This article gives a short insight into how LPO technology works, how it differs from DSP-based optics, the scenarios where it offers the most advantages, and the

Contact Us

Exploring LPO Linear-Drive Optical Modules: A Modern

Conclusion The advancement of LPO technology marks a significant breakthrough in optical module technology. Addressing key concerns such as

Contact Us

FAQ of LPO (Linear Pluggable Optics)

Q: What is Linear Pluggable Optics (LPO)? A: Linear Pluggable Optics refers to a solution that utilizes a low-power pluggable module that does not incorporate a DSP chip. The signal path from end to end

Contact Us

FAQs

A: Yes, a fully linear module is called an LPO module and we will define optical specifications that will be designated with a "-LPO". Links that use a linear receiver and a retimed transmitter (i.e., half-linear or

Contact Us

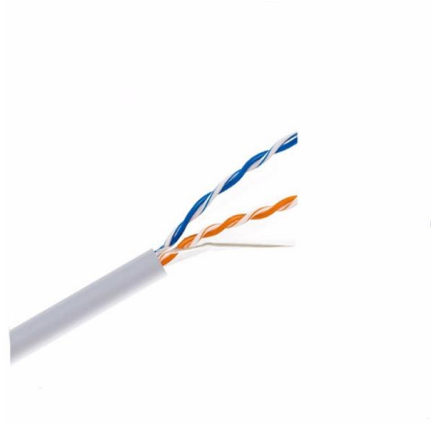

Linear Pluggable Optics consortium to define linear

The LPO MSA specifications will define the electrical and optical requirements to ensure interoperability between networking equipment and optics

Contact Us

Linear Drive Pluggable Optics

In recent years, significant additional functionality has been added to the Host ASIC SerDes which supports longer transmissions over DAC/copper cables at higher speeds or to enable co-packaged

Contact Us

Contact Us

For datasheets, pricing, or custom fiber access solutions, please visit: https://www.frindel.es