FRINDEL OPTICS

Low-noise certification for hybrid optical and electrical cables

Low-noise certification for hybrid optical and electrical cables

GR-3173

GR-3173 sets forth proposed generic technical requirements and characteristics of hybrid optical and electrical cables for use in wireless Fiber To The Antenna (FTTA) applications.

Contact Us

GSTP-OVHN

ITU-T G.hn is defined to operate over any physical networking medium in the home, such as coaxial cables, telephone/CATx wires, power lines, and over plastic optical fibre. The "any wire" nature of

Contact Us

Hybrid Optical and Electrical Round Cable

Hybrid Optical and Electrical Round Cable Cable is designed to provide a solution that combines Power and Optical Communications into one system, eliminating

Contact Us

Technical Advantages of High-Performance Optical

High-performance optical hybrid cables offer a comprehensive suite of technical advantages, including superior mechanical performance, exceptional

Contact Us

Hybrid Cables , multifunctional combination of cable

This means that our hybrid cables can not only combine different functions, but also meet the criteria for various national and international approvals, such as the

Contact Us

FEMTO®

Performing low current or low charge measurements requires signal cables with very high insulation resistance in order to avoid additional thermal resistance noise.

Contact Us

Slimline Hybrid Cables

Offering the robust protection you expect from OCC, these small diameter hybrid cables are thinner, lighter, and more flexible than other hybrid cables on the

Contact Us

GR-3173

Issue Date Feb 2014 ORDERING INFORMATION ABSTRACT: GR-3173 sets forth proposed generic technical requirements and characteristics of hybrid optical and electrical cables for use in wireless

Contact Us

Acceptance Requirements for Optical Fiber, Optical Cable, and Hybrid

This standard provides acceptance requirements and technical insight that have been removed from acceptance standards for cable and wire harness assemblies incorporating optical fiber, optical cable

Contact Us

Fiber Optic Hybrid Cables

Industrial Automation: Hybrid cables are used in factory automation and control systems where both communication and power transmission are required. They are suitable for connecting sensors,

Contact Us

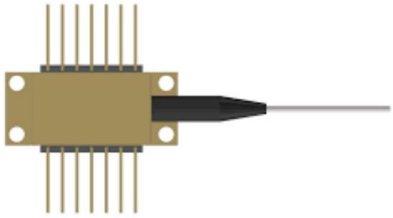

HYBRID FIBER-COPPER CABLES

APPLICATIONS Hybrid cables can be used for optical data transmission, electrical instrument and power circuit. They can be installed for indoor/outdoor applications, with flame retardant or fire

Contact Us

IEC & RoHS Compliant Cable Solutions , Halogen-Free

Our production lines have been enhanced to deliver low-voltage (LV) and control cables that not only comply with but often exceed the requirements of

Contact Us

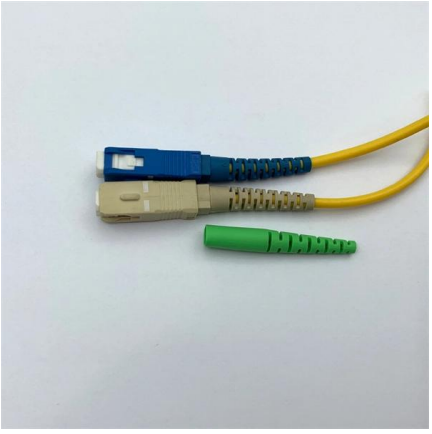

Optoelectronic Hybrid Cables: Enhancing Industrial Automation

Enhanced Reliability through Reduced Interference In settings filled with heavy machinery and electrical noise, traditional copper cables often face challenges with electromagnetic interference.

Contact Us

Hybrid Optical and Electrical Flat Cable

Hybrid Optical and Electrical Flat Cable Cable is designed to provide a solution that combines Power and Optical Communications into one system, eliminating the

Contact Us

Certification of cables and structured cabling

Obtaining certification for cables or structured cabling with the AENOR N Mark is a guarantee of quality and safety. This distinction demonstrates compliance with

Contact Us

opticalCON DUO HYBRID

opticalCON DUO HYBRID Assembled extra rugged hybrid cable with 2 multi-mode fibers and 4 x 0.75 mm 2 copper conductors, GFK strength member and aramid yarn as cable retention. Low weight

Contact Us

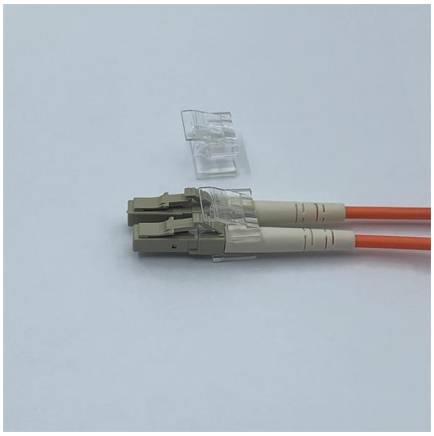

Recommendation ITU-T L.109(01/2024) Construction of

Recommendation ITU-T L.109 describes cable construction and provides guidance for the use of optical/metallic hybrid cables, which contains both optical fibres and metallic wires for

Contact Us

Hybrid Cables

CommScope bundles hybrid cabling to your custom specifications, using our high-performance fiber-optic, unshielded twisted pair and coaxial cables.

Contact Us

Huawei Sealed Hybrid Cable GDHH-200 , PDF , Optical

Huawei Sealed Hybrid Cable GDHH-200 This document provides specifications for an optical and electrical hybrid cable. The cable contains 1.5mm^2 copper

Contact Us

Cables and Cords at the VDE Institute

In electrical engineering, cables and cords are crucially important products for power distribution and energy use. Due to their important

Contact Us

CE Marking - EU Directives, Regulations and Cables

Cable and connectivity products use safe, assured materials, compliant with ROHS3, REACH and WEEE (Italia RAEE) and several products have been self-declared as ILBC Red List Free.

Contact Us

opticalCON DUO LOW

opticalCON DUO LOW VOLTAGE HYBRID Cost effective fiber optic hybrid cable solution, great SMPTE cable alternative if only low voltage is required. Assembled ultra-flexible and lightweight (65 kg/km)

Contact Us

What Is Hybrid Cable?

The hybrid cable was first developed by Sumitomo Electric in 1978, and was mainly used for submarine transmission of optical and electrical signals. After years of evolution, the hybrid cable

Contact Us

Optoelectronic Hybrid Cables: Transforming Data Transmission

How Do They Work? At the heart of optoelectronic hybrid cables lies a sophisticated mechanism that converts electrical signals into light signals. Using advanced transceivers, these light signals travel

Contact Us

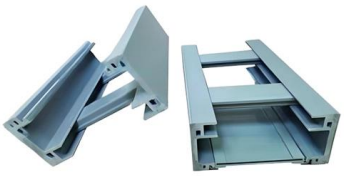

AEN071 rev 4 9-28-23 PDF_

Flame Retardant Cable Testing and Listing to Industry Safety Requirements AEN071, Revision 4 Corning Optical Communications manufactures quality flame retardant optical fiber cables for indoor

Contact Us

Optical Hybrid Cables: A Comprehensive Guide

This guide provides an in-depth exploration of optical hybrid cables, detailing their construction, technical standards, and the myriad advantages they

Contact Us

opticalCON DUO HYBRID

Assembled extra rugged hybrid cable with 2 multi-mode fibers and 4 x 0.75 mm 2 copper conductors, GFK strength member and aramid yarn as cable retention.

Contact Us

Recommendation ITU-T L.109.1 (11/2022)

This document outlines the specifications and requirements for Type II Optical/Electrical Hybrid Cables (OEHC), designed for access points and terminal equipment supporting data transmission beyond 1

Contact Us

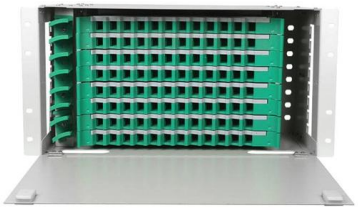

Contact Us

For datasheets, pricing, or custom fiber access solutions, please visit: https://www.frindel.es