FRINDEL OPTICS

How many kilometers is a long-distance optical module suitable for

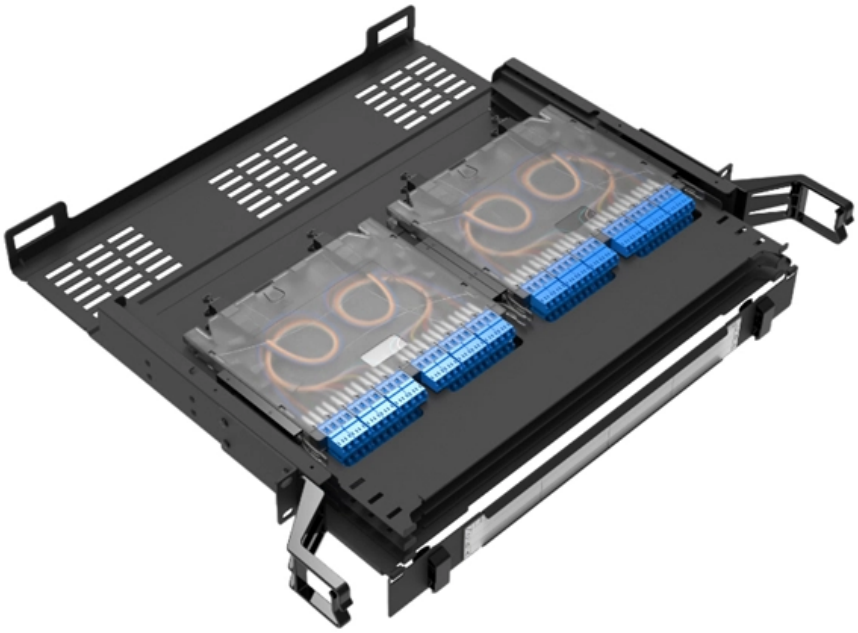

Overview

Long-distance variants, typically referred to as LX, EX, ZX, or ER/LR SFPs, are engineered with higher optical power budgets and longer wavelength lasers (e. , 1310nm, 1550nm), enabling transmission distances from 10 km up to 80 km or more over single-mode fiber (SMF). SFP distance refers to the maximum effective range over which an SFP optical module can transmit data while maintaining signal integrity. SFP (Small Form-factor Pluggable) modules are standardized network transceivers that support a range of data rates (1G, 10G, 25G) and fiber types. To exceed 120km, traditional solutions rely on EDFA optical amplifiers or dispersion compensation modules. The market is complex, and choosing the right module that meets your cost, performance, and compatibility needs is difficult.

How many kilometers is a long-distance optical module suitable for

Optical Transceivers in UAVs: Enabling

LINK-PP Optical Modules for UAV Integration On LINK-PP's official platform, the LQ-CW40-ER4C QSFP+ ER4 40G optical transceiver is a powerful

Contact Us

Fiber-optic cable

A fiber-optic cable, also known as an optical-fiber cable, is an assembly similar to an electrical cable but containing one or more optical fibers that are used to carry

Contact Us

Optical module selection for long-distance transmission

This article will delve into the selection of optical modules for long-distance transmission, from basic concepts to technical details to practical

Contact Us

Enabling Long-Reach 10G Connectivity: The 80km

In today's data-driven world, the demand for high-speed, reliable, and long-distance optical connectivity continues to grow. The CC-PII448L-xD 10Gb/s

Contact Us

Optical Modules: The Backbone of Next-Generation

Overview: Why Optical Modules Are Fundamental to Modern Telecom Optical modules, also known as optical transceivers, are essential components

Contact Us

10G Optical Modules: Short-Range vs. Long-Range Comparison Guide

Understand short-range and long-range 10G optical modules in terms of distance, budget, energy use, and scalability to make the right choice.

Contact Us

Enabling Long-Reach 10G Connectivity: The 80km

The CC-PII448L-xD 10Gb/s SFP+ Optical Transceiver Module, designed for transmission distances up to 80 kilometers, addresses this need by

Contact Us

What Is QSFP28 LR4? In-Depth Analysis of Long

QSFP28 LR4 modules enable reliable long-distance 100G fiber optic links up to 10km, combining 4x25G lanes with WDM technology for high

Contact Us

Long Distance Transceiver: Types, Reach and Selection Guide

A long distance transceiver is an optical module designed to transmit Ethernet or data center traffic over extended single-mode fiber (SMF) links, typically ranging from 10 km to 120 km

Contact Us

100G QSFP28 Optical Module Selection Guide: Medium to Long

This article tells you how to choose 100G QSFP28 modules for medium and long transmission distances, as well as the advantages of QSFP28 modules and why you should choose

Contact Us

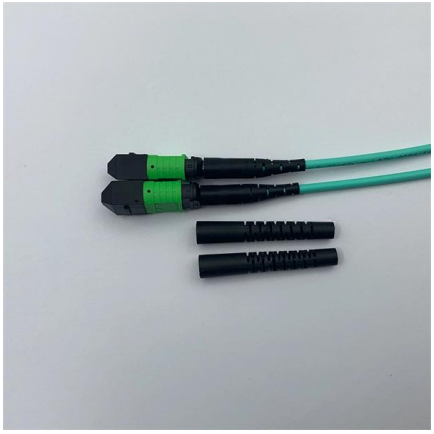

What is the range of SFP in KM?

Single-Mode Fiber SFP: Long Haul (LH) or Long Range (LR): Single-mode fiber SFP modules can support longer distances. LR modules may have a range of up to 10 kilometers.

Contact Us

Wavelength and transmission distance of optical modules

2) 1310nm: fiber to 1310nm attenuation of about 0.35dB/km, with multimode, the farthest transmission distance distance of 2km, with single-mode

Contact Us

Optical module selection for long-distance transmission

In long-distance transmission, single-mode optical modules are the first choice due to their smaller core diameter and lower transmission loss. Single

Contact Us

WORLD WIDE WEB JOURNAL Home

O'Reilly & Associates, Inc. 103A Morris St. Sebastopol, CA United States

Contact Us

The Difference Between Long-distance Optical Modules

The transmission distance of short distance optical modules is generally 2 kilometers or less, with wavelengths of 850nm& 1310nm and a

Contact Us

Five Things to Know About the Future of Long Distance

Lumentum, Coherent and Marvell recently demonstrated that modules from all three vendors based around the Marvell Orion coherent optical

Contact Us

How Long Can An Optical Cable Be?

Max Length: Up to 100 kilometers (62 miles) or more without needing signal boosters or amplifiers. Usage: Single-mode fiber is ideal for long-distance communication, such as connecting

Contact Us

SFP Optical Transceiver Modules for Long Distance: A

Long-distance variants, typically referred to as LX, EX, ZX, or ER/LR SFPs, are engineered with higher optical power budgets and longer wavelength

Contact Us

Fiber Optic Cable Distance: A Comprehensive Guide

Fiber optic cables are the backbone of modern communications, enabling high-speed data transfer over vast distances. Unlike traditional copper

Contact Us

SFP Distance Explained: Real-World Range, Limits, and Optics

Understand SFP distance, fiber optic range, and real-world limits of SR/LR modules. Learn how wavelength, fiber type, and optics affect performance.

Contact Us

LoRa Module: A Comprehensive Guide to Long-Range

LoRa module for Arduino LoRa (Long Range) modules, when combined with Arduino, create a formidable duo for building Internet of Things

Contact Us

FS Community

Hier sollte eine Beschreibung angezeigt werden, diese Seite lässt dies jedoch nicht zu.

Contact Us

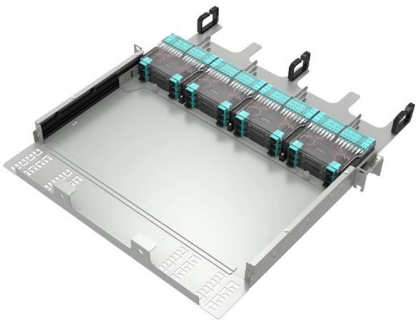

Reach Further, Faster: Your Ultimate Guide to Long-Range 10G Optical

Long-range 10G optical modules enable high-speed data over distances up to 80km. Learn about types, specs, compatibility, and choosing the right module.

Contact Us

Long Distance Optical Module Characteristics and Application

Among them, the long-distance SFP+ optical module uses EML laser components and photodetector components to reduce the power consumption of the optical module while also improve the

Contact Us

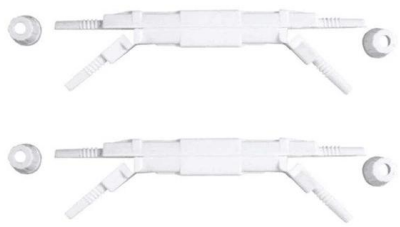

SFP Optical Module Selection Guide for 2025: Key

Explore our comprehensive SFP optical module selection guide for 2025. Learn about crucial factors like data rate, distance, fiber type, and

Contact Us

SFP Optical Transceiver Modules for Long Distance: A

Discover everything you need to know about SFP optical transceiver modules for long-distance fiber transmission. Compare LX, EX, ZX models and

Contact Us

Exploring the Differences Between SFP 10G SR, LR,

SFP 10G LR, or "Long-Range," is ideal for longer-distance data transmission requirements. It can transmit data up to 10 kilometers over single-mode fiber

Contact Us

400G Optical Transceivers in Long-Distance & High

Explore the diverse range of 400G transceivers addressing the growing bandwidth demands of long-distance transmission. Discover flexible

Contact Us

How to Achieve Long Distance Transmission Beyond 120km: SFP

Learn how SFP+ 10G ZR modules enable stable 120km+ long distance transmission with high link budget, low power design, wide compatibility, and DOM monitoring.

Contact Us

What Are the Key Parameters of Optical Modules

Understand the key parameters of optical modules, including transmission rate, distance, wavelength, and fiber compatibility, for better network

Contact Us

Contact Us

For datasheets, pricing, or custom fiber access solutions, please visit: https://www.frindel.es