FRINDEL OPTICS

Ecuador 800G Optical Module DML

Ecuador 800G Optical Module DML

800G OSFP DR8/DR8+ Optical Transceiver

The high bandwidth module supports dual 400G Ethernet connections, octal 100G Ethernet connections, or a single 800G Ethernet connection over parallel single-mode fiber links up to 2 km.

Contact Us

212Gbps high-power EML for 800G artificial intelligence

We present a high-power, high-speed 212Gbps four-level Pulse Amplitude Modulation (PAM4) Electro-absorption Modulated Laser (EML)

Contact Us

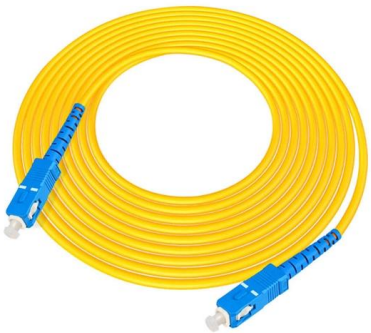

Commercial Progress and Future Trends of 800G Optical Transceivers

Explore the evolution and commercialization of 800G optical transceivers driven by the digital economy and emerging technologies like VR and IoT.

Contact Us

Presentation

Output power vs. bias current SiPh-based Module Silicon Photonics IC Modulation diagram from 800G 2xFR4 transmitter 224 Gb/s PAM4 optical eye 150 100 100 mW Laser

Contact Us

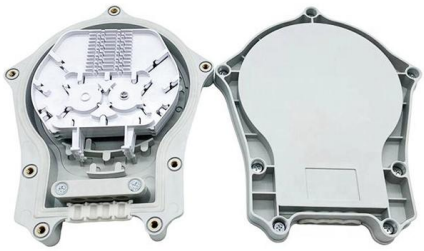

800 Gbps Optical Modules

MACOM delivers industry widest portfolio of chip-sets for 800Gbps (8x106Gbps) optical modules. These devices are typically used with VCSEL lasers and Photodectors for optical transmission over multi

Contact Us

800G: An Inflection Point for Optical Networks

This standardized solution for 800G ZR pluggable modules, powered by coherent DSP technology, allows data centers to achieve unprecedented data

Contact Us

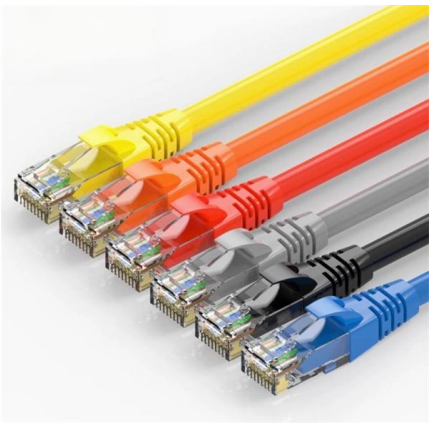

Analysis of 800G Optical Module Application Prospects

This article explores the application prospects and scenarios of 800G optical modules in data centers, metropolitan area networks, 5G communications,

Contact Us

800G Optical Modules Explained:

Standards, Types

Discover everything about 800G optical modules--standards, packaging, types & applications. Learn how they power AI, HPC & next-gen data

Contact Us

EML vs DML: What Are the Differences?

EML and DML are two essential laser technologies used in 100G/200G/400G/800G transceivers. The key differences between EML and

Contact Us

EML vs DML: What Are the Differences?

EML and DML are two essential laser technologies used in 100G/200G/400G/800G transceivers. The key differences between EML and DML will be illustrated in this article.

Contact Us

800G Optical Modules Explained: Standards, Types

We will explore the emergence, technical standards, packaging, types, and applications of 800G modules, and answer common questions to help you

Contact Us

800G Transceiver Market Overview

This article provides an overview of the 800G transceiver market, including application scenarios, technology solutions, and emerging trends such

Contact Us

Advanced Fabrication of 56 Gbaud Electro-Absorption

With the rapid growth of data center demand driven by AI, high-speed optical modules (such as 800G and 1.6T) have become critical components.

Contact Us

200G PER LANE FOR FUTURE 800G & 1.6T MODULES

For the 800G 2km FR use case, CWDM4 with 200G/lane optical technology can provide a more cost optimized connectivity compared with 8x100G for higher data center tiers. In 2021, the first

Contact Us

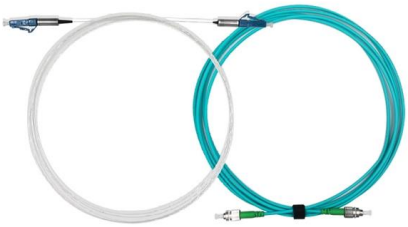

Exploring 800G Optical Transceiver Technologies and

Discover the latest trends and applications of 800G optical transceivers, from short-reach to long-haul scenarios, and learn about advancements in interface

Contact Us

The Technology and Application Prospects Of 800G

Explore the technical solutions, application prospects, the development trends and commercial strategies of 800G optical modules.

Contact Us

800G Client Optics in the Data Center

The introduction of 800G switch ports, optical modules, and DACs provides a significant opportunity for service providers to upgrade network performance without waiting for the 800GE standards.

Contact Us

800G OSFP DR8 Optical Transceiver

It is high performance module for short-range data communication and interconnect application which operate at 800Gbps up to 500m using signalmode fiber. This module is designed to operate over

Contact Us

Understanding 800G Optical Modules: Types, Applications, and

Optech: A Leader in Optical Transceivers and Network Solutions Optech, a professional optical transceiver manufacturer, provides a wide range of optical solutions including 800G optical modules.

Contact Us

DML VS. EML

Learn about the differences between EML and DML laser designs for 25G/100G applications. Discover the principles, performance analysis, and best practices!

Contact Us

FEC Requirements for 800GbE/1.6TbE Optics

FEC requirements for 800GbE/1.6TbE optics (200G per lane) are elaborated in terms of performance, latency and power.

Contact Us

800G Optical Networks , The Future of High-Capacity Connectivity

The rapid expansion of AI workloads, hyperscale data centers, and high-performance cloud applications is putting unprecedented demands on fiber optic networks. To meet these demands, operators must

Contact Us

800G Optical Transceiver: A New Drive for Next-Gen DCI

800G Optical transceiver module is a new-gen DCI solution with its QSFP DD spec like optical & electrical connectors, power consumption by QSFP

Contact Us

Contact Us

For datasheets, pricing, or custom fiber access solutions, please visit:
https://www.frindel.es