FRINDEL OPTICS

35kV busbar grounding protection

35kV busbar grounding protection

High Voltage Busbar Protection

The protection arrangement for an electrical system should cover the whole system against all possible faults. Line protection concepts, such as overcurrent and distance arrangements, satisfy this

Contact Us

Grounding Busbars and Support , nVent ERICO

Grounding Busbars & Supports Protect your people and equipment during fault and transient conditions with nVent ERICO grounding solutions Proper bonding is essential to creating an equipotential plane

Contact Us

35kV RMU Busbar Failure Due to Installation Errors

35kV RMU busbar insulation failure analysis: improper installation causes, fault identification process, and prevention strategies for power stations.

Contact Us

Busbar protection schemes for distribution substations

The system that is used to cover busbar protection consists of overcurrent or distance protection. Making use of this system the busbar will be

Contact Us

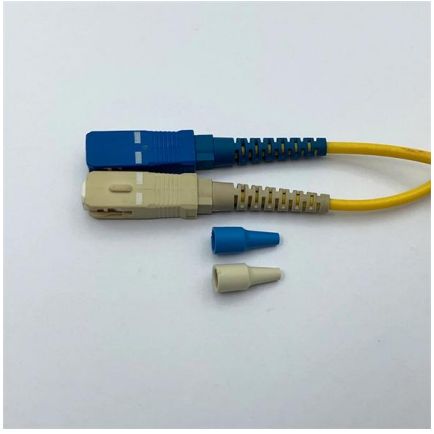

2CDC446001D0201

Busbar systems and installation accessories When connecting aluminum conductors, ensure that the contact surfaces of the conductors are cleaned, brushed and treated with grease.

Contact Us

Grounding Busbars and Support , nVent ERICO

Protect your people and equipment during fault and transient conditions with nVent ERICO grounding solutions Proper bonding is essential to creating an equipotential plane between your service

Contact Us

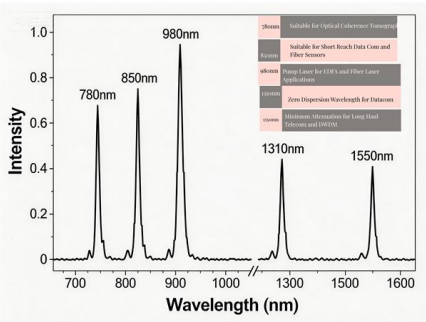

High Voltage Busbar Protection

Even though the likelihood of a short circuit is greater, the risk of widespread damage is lower. In principle, busbar protection is needed when the system protection does not protect the busbars, or

Contact Us

Busbar protection

ABB's busbar protection is designed for phase-segregated short-circuit protection, control, and supervision of single busbars. The busbar protection relay is intended for use in high-impedance

Contact Us

VAR Partner Day 2022

New protection system Distributed busbar protection system 7SS85 for 400 kV and 110 kV busbar systems In transient period between decommissioning of the old system and commissioning of the

Contact Us

Insulation of bus bars at 35 kV , Eng-Tips

The installation of heat shrink to outdoor 35kV busbars should not have any bearing on safety clearances. The conductor would be classed as covered, rather than insulated.

Contact Us

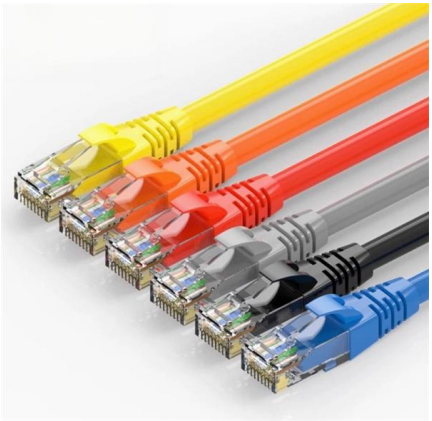

600 A 35 kV class deadbreak apparatus bushing

General Eaton's Cooper PowerTM series 600 A, 35 kV class deadbreak apparatus bushing meets the full requirements of IEEE® Std 386TM-2006 for separable insulated connector systems. All 600 A

Contact Us

35kV Lightning Resistor Neutral Grounding

Protection Device

35kV Neutral Grounding Protection Device for Transformer Product introduction: This kind of transformer neutral protection device adopts modular construction. It has been running well in high altitude area

Contact Us

Protective grounding box 35kV, 66kV, 110kV and 220k

This series of products is suitable for grounding systems of 35kV, 66kV, 110kV and 220kV single-core XLPE power cables. The function of the protective grounding

Contact Us

Naumkin

Therefore, in the event of single-phase-to-ground fault, XPLE cables should be immediately disconnected by relay protection. Resistance neutral grounding enables the relay protection

Contact Us

35kV F Busbar system

12-35kV 1250A Busbar connector Apply to the cabinet connection of 12-35kV 1250A RMU. Adopt the 35kV 2# Inner cone socket. Meet for the 1250A current requirements .

Contact Us

Grounding Requirements for Electrical Cables, Cable Trays, and Busbars

Guidelines for grounding electrical cables, busbars, and cable trays in wiring projects, ensuring safety and compliance with industry standards.

Contact Us

35KV High Voltage Busbar Tubing , Heat Shrink Tubing

35kV high voltage busbar heat shrink tubing is widely used in the insulation protection of high-voltage switchgear busbars, thanks to its outstanding insulation

Contact Us

Bus Protection Theory

GE Multilin provides protective relays that support all busbar protection techniques, including overcurrent, high-impedance differential, and percentage (low-impedance) differential.

Contact Us

Business Documentation (DBD)

Normally busbar connected NERs have the associated protection CTs installed directly onto the busbars between the transformer and the NER, however in the case of replacement installations these CTs

Contact Us

600 A 35 kV class standoff bushings catalog

General Eaton meets the full requirements of IEEE Std 386TM-2006 standard--Separable Insulated Connector Systems, with its Cooper PowerTM series 600 A, 35 kV insulated standoff bushing

Contact Us

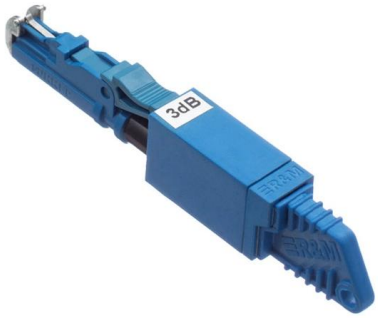

CA325004E N Grounding Equipment

Eaton's Cooper Power series heavy-duty flat face ground clamps attach to flat metal surfaces such as busbars, towers, metal poles or other conductive structures .

Contact Us

18 16 19 15 35kV Grounding Bushing

35kV Grounding Bushing The Richards P635GB is a 35 kV 600A Deadbreak interface connected to a 4/0 AWG copper grounding cable. The grounding cable comes pre-stripped and tinned at the end to

Contact Us

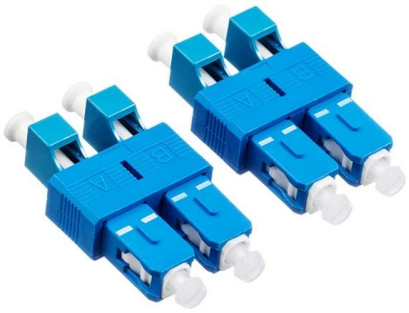

Grounding Busbars and Support , nVent ERICO

nVent ERICO standard and custom grounding busbars and supports are engineered to provide a near-zero voltage differential to meet codes and to simplify installation with a convenient, single-point

Contact Us

Protection Scheme for 132kV/22kV Busbars

Unit busbar protection using high impedance differential protection was implemented as the main protection scheme. For the 22kV configuration, features like feeder

Contact Us

BUSBAR PROTECTION

Busbar protection may simultaneously trip a number of bus segments or even an entire busbar of a substation and the fast elimination of busbar faults is critical to ensure that the transmission system

Contact Us

35kv Busbar Sleeve Protection: Essential Guide to Safety & Durability

Explore the key aspects of 35kv Busbar Sleeve Protection for enhanced electrical safety, durability, and performance in high voltage systems.

Contact Us

Solutions for Lightning Protection, Bonding & Grounding

Today's sensitive electronic environments require specialized bonding and grounding techniques. Understanding high frequency, equipotential ground planes and signal reference subsystems are

Contact Us

Contact Us

For datasheets, pricing, or custom fiber access solutions, please visit:
https://www.frindel.es